



ISGE

International Conference on Gynaecological Endoscopy
Nairobi • Kenya

3rd ISGE African Conference 2015

6th Annual General Meeting

&

4th Annual Scientific Conference

of

**The Kenya Society of Endoscopic Specialities
(KESES)**



23rd to 26th August 2015

www.nairobi2015.isge.org





Prof. Bruno van Herendael
PRESIDENT
International Society
for
Gynecologic Endoscopy

The International Society for Gynecologic Endoscopy was formed in 1989 by a group of committed Endoscopists from Europe and North America, who were soon joined by others from all over the world. They recognised the need for a scientific group who would meet at regular intervals to share their knowledge and expertise in Gynecologic Endoscopy.

The Goals of our Society are:

- To establish an international forum for the exchange of information and new ideas between Gynecologic Endoscopists. This function is provided by annual scientific meetings and by contributions to the affiliated Journal, one of the premier journals in this field.
- To provide leadership and unprejudiced academic excellence in this highly important field. The quality of the scientific meetings and workshops will be maintained by the Scientific Committee. Advice is always readily available from the Board Members.
- To promote safety and competence in Gynecologic Endoscopy through education. Regular courses and training programs are run in many countries. Their content is scrutinized by the Scientific Committee before they gain approval of the Society. The Society does not control, but does maintain an influence on the quality and teaching content of the courses which are organised under its auspices.
- To scientifically investigate and evaluate new endoscopic techniques which may be of benefit to women and report to members their use and effectiveness.

A unique opportunity to meet and interact with the “Who’s Who” in Hysteroscopic and Laparoscopic Surgery from the world over.

“Join us for an exciting Scientific session in Nairobi, August 2015”.



The Kenya Society of Endoscopic Specialities (KESES) at its 6th Annual General Meeting and 4th Annual Scientific Conference in 2015 takes great pride in hosting the 3rd ISGE African Meeting in Nairobi, Kenya.



Dr. Rafique B. Parkar
CHAIRMAN

Kenya Society of Endoscopic Specialities
& Local Organising Committee



The Society has over the years been at the forefront in the development in an interest in Laparoscopic Surgery in this Region and at the same time disseminating skills extensively amongst the younger Surgeons on the African Continent.

We are indeed honoured to partake this very important meeting.

Karibuni Kenya!

Jambo
na
Karibuni



ISGE EXCO BOARD

PRESIDENT

Prof. Bruno van Herendael
(bruno.vanherendael@gyntech.be)

IMMEDIATE PAST PRESIDENT

Dr. Prashant Mangeshikar
(prashant@mangeshikar.com)

VICE PRESIDENT

Dr. Rob O'Shea
(rtoshea-isge@adam.com.au)

HONORARY TREASURER

Dr. Charles Miller
(chuckmillermd@gmail.com)

HONORARY SECRETARY

Prof. Stefano Bettocchi
(stefanoendo@tin.it)

REPRESENTATIVE OF THE BOARD MEMBERS IN EXCO

Dr. Resad Pasic
(paya@louisville.edu)

CHAIRMAN OF THE TRAINING COMMITTEE

Prof. Bash Goolab
(bgoolab@iafrica.com)

EDITOR OF THE NEWSLETTER

Prof. Ellis Downes
(ellis@ellisdownes.com)

MEDICAL DIRECTOR

Dr. Ornella Sizzi
(ornella.sizzi@alfamedica.com)
(ornella.sizzi@gmail.com)



LOCAL ORGANIZING COMMITTEE

CONFERENCE CHAIR

Dr. Rafique B. Parkar
(rafsan254@gmail.com)

CONFERENCE VICE-CHAIR

Dr. J. Gichuhi Wanyoike
(drwanyoikeclinic2@yahoo.com)

TREASURER

Dr. Yamal Patel
(yamu75p@yahoo.com)

SPONSORSHIP

Dr. Frank J.K. Muriu
(drfjkmuriu@gmail.com)

Dr. G. Wahome Ngay'u
(ngayu@thewomansclinic.co.ke)
(ngayugw53@gmail.com)

SCIENTIFIC CHAIR

Prof. R. Koigi Kamau
(koigiclinic@gmail.com)
(koigikamau@kenyaweb.com)

REGISTRATION

Dr. Maurine Mutua
(maurinemutua@gmail.com)

ACCOMMODATION

Dr. Wanjiru Ndegwa
(wndegwa@gmail.com)

PRE-CONFERENCE WORKSHOPS

Dr. Francis Were
(merit_medics@yahoo.com)

YOUNG ENDOSCOPIST PLATFORM (YEP)

Dr. Claire Kinuthia
(kinuthia.claire@gmail.com)

Dr. Dorcas Muchiri
(dwakusi@gmail.com)

FORMAL FUNCTIONS

Dr. Hassan M. Adan
(hmohamed3231@yahoo.com)

SOCIAL FUNCTIONS/DECOR

Dr. Racheal Rukaria
(rukariar@africaonline.co.ke)

TOURS, TRANSPORT/TRAVELS

Dr. Michael Gitangu
(manguthagitangu@gmail.com)

Register now. Book your accommodation online now.
Special rates have been negotiated for ISGE Delegates.

August is a great time to go on safari in Kenya. The Masai Mara Game Reserve is host to the Eighth Wonder of the Natural World - The Great Wildebeest Migration.

Book your safari now to avoid last minute disappointments.

August is a very busy month in Kenya.



PRE-CONFERENCE WORKSHOPS SUNDAY 23RD AUGUST, 2015



Subject to Sponsorship availed and confirmed participation

Basics in Laparoscopy (with hands-on)	Omar Alhalayqa (Palestine) Resad Pasic (USA) Samir Sedy (Saudi Arabia) Ornella Sizzi (Italy)
How better knowledge of Energy Sources can improve skills in Hysteroscopic and Laparoscopic Surgery	Alfred Cuttner (UK) Jon Einarsson (USA) Ivano Mazzon (Italy) Alfonso Rossetti (Italy) Robert Zurawin (USA)
Colposcopy	Nomonde Mbatani (South Africa) Edward Sang (Kenya) Shahielia Tayib (Malaysia)
Endometriosis : What is best for our patients?	Abri de Bruin (South Africa) Pino Florio (Italy) Kurian Joseph (India) Lucia Manganaro (Italy) Resad Pasic (USA) P.G. Paul (India) Matthew Siedhoff (USA) Stergios Tzitzimikos (Greece)
Hysteroscopy	Stefano Betocchi (Italy) Bruno van Herendael (Belgium)
Laparoscopic Surgery Training Course for Operating Room Technicians & Scrub Nurses	Hesham Arab (Saudi Arabia) Maurice Chung (USA)
Urogynaecology (Pelvic Floor Surgery)	Sean Francis (USA) Steven Jeffery (South Africa) Catherine Matthews (USA) Antony Ofori (Ghana)



ENDOSCOPIC SURGERY IN AFRICA : AN UNTAPPED POTENTIAL

The Conference has received confirmations from an exciting International Faculty comprising of leading Hysteroscopists and Laparoscopists from all over the world and is open to Medical students, Postgraduates in training, Registrars, General Practitioners, Nurses, Theatre staff, Allied Professionals and consultants.

We have scheduled an exciting array of various Pre-Conference Symposia, Keynote Lectures, Integrated Sessions, Speakers and Live Surgery transmissions.

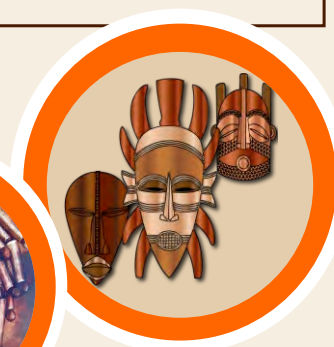

IMPORTANT POINTS & RULES FOR SUBMISSION OF ABSTRACTS

- Abstracts must be submitted to: **secretariat@isge.org** in **ENGLISH**.
- The presenting author **MUST REGISTER ONLINE** by **30th June 2015**.
- Abstracts of unregistered authors will not be published in the Abstract Book of the Congress.
- Latest date for submission of Abstract: **30th June 2015**.
- **RULES FOR ABSTRACT PRESENTATION** on **http://nairobi2015.isge.org**. (Download **PDF INFORMATION**.)
- Videos to be uploaded on: **www.thetrocar.tv**. (ISGE EVENTS on the toolbar.)
- **Best Awards:**
Awards will be given to the best Abstract in the Young Endoscopic Platform Session and for the best Video presentation.





DEFINITIVE PROGRAM OF EVENTS

SUNDAY 23RD - WEDNESDAY 26TH AUGUST, 2015

REGISTRATION :

From Sunday 23rd August, 2015 at 17.00 hours (Visa Oshwal Religious Centre) every day from 8.00am

SATURDAY 22 nd August, 2015		MONDAY 24 th August, 2015		
Southern Sun Mayfair		Visa Oshwal Religious Centre		
09.00am EXCO BOARD MEETING	09.00 - 10.30	Room A Live Surgery (Olympus)	Room B	Room C
	10.30 - 11.00	TEA / COFFEE BREAK		
	11.00 - 12.00	Live Surgery		
SUNDAY 23 rd August, 2015				
Hotel Royal Orchid, Azure		LUNCH BREAK		
Pre-Conference Workshops Hysteroscopy Aga Khan University Hospital Pelvic Floor Surgery ICMAS, Nairobi	13.30 - 15.00	Urogynecology & Pelvic Floor	Video Session	Young Endoscopists Forum
	15.00 - 15.30	TEA / COFFEE BREAK		
15.30 - 17.00	Hysterectomy	Free Communications	Young Endoscopists Forum	
19.00	OPENING CEREMONY			
ISGE GALA DINNER				

Laparoscopic Surgery in Africa . . .



	Tuesday 25 th August, 2015			Wednesday 26 th August, 2015	
	Visa Oshwal Religious Centre			Visa Oshwal Religious Centre	
	Room A	Room B	Room C	Room A	Room B
09.00 - 10.30	Live Surgery (Karl Storz GmbH & Co.)			Anatomy for the Endoscopic Surgeon	Cysts and Fibroids by Laparoscopy
10.30 - 11.00	TEA / COFFEE BREAK				
11.00 - 12.00	Live Surgery			Hysteroscopy	Infertility & Endoscopy (I)
12.00 - 13.30	LUNCH BREAK				
13.30 - 15.00	New Technologies	Energies in Endoscopy	Saudi Group of Gynaecological Laparoscopists	Medico-Legal Aspects	Complications (II)
15.00 - 15.30	TEA / COFFEE BREAK				
15.30 - 17.00	Uterine Myoma (I)	Endometriosis	Saudi Group of Gynaecological Laparoscopists	Complications (I)	Miscellaneous
KESES CONGRESS DINNER & DANCE			CLOSING CEREMONY		



. . . An untapped potential



**Main Conference Venue:
THE OSHWAL RELIGIOUS CENTRE
(www.oshwalnairobi.org)**



**RECOMMENDED HOTELS FOR THE
AFRICAN REGIONAL CONFERENCE IN NAIROBI**

SOUTHERN SUN MAYFAIR (Main Conference Hotel)

(www.tsogosunhotels.com/hotels/nairobi)

Email: shyabaf@southernsun.co.ke
Quote: ISGE – 925769

SANKARA

(www.sankara.com)

Email: stay@nairobi.sankara.com
Quote: 1178201

dusitD2NAIROBI

(www.d2nairobi.com)

Email: reservations.nairobi@dusit.com
Quote: ISGE15

HOTEL ROYAL ORCHID, AZURE

(www.royalorchidhotels.com)

Email: sales1@azurehotelnairobi.com
Quote: ISGE



- * All the recommended hotels are located close to the Conference Venue.
- * Special rates negotiated for ISGE Conference Delegates. Please quote the relevant booking codes when booking online.
- * **PLEASE BOOK & PAY FOR YOUR ACCOMMODATION DIRECTLY ONLINE (Complimentary nights for Invited Speakers will be credited accordingly.)**

International Conference on Gynaecological Endoscopy
Nairobi • Kenya

3rd ISGE African Conference 2015

Sunday 23rd - Wednesday 26th August, 2015



www.nairobi2015.isge.org

REGISTRATION FORM

Please complete and return to : ISGE (secretariat@isge.org) or Dr. Maurine Mutua (maurinemutua@gmail.com)

Title: _____ First Name: _____ Surname: _____

Tel (w): _____ Fax (w): _____ Mobile: _____

Registration No: _____ Email: _____

Postal address: _____

Special meal requirements: Kosher Halaal Vegetarian Other: _____

REGISTRATION WAIVED

ISGE Board Member

Invited Speaker

KESES Local Organising Committee

FULL CONGRESS REGISTRATION FEES

NON-ISGE MEMBERS:

MID REGISTRATION
Up to 31/03/2015

LATE REGISTRATION
up to 22/08/2015

ON-SITE REGISTRATION
23rd - 26th August 2015

ISGE MEMBERS

SPECIALISTS

• Africa & Developing Countries	<input type="checkbox"/> US\$250.00	<input type="checkbox"/> US\$300.00	<input type="checkbox"/> US\$400.00	<input type="checkbox"/> US\$250.00
• International	<input type="checkbox"/> US\$450.00	<input type="checkbox"/> US\$500.00	<input type="checkbox"/> US\$600.00	<input type="checkbox"/> US\$450.00
• Medical Students, Residents,	<input type="checkbox"/> US\$125.00	<input type="checkbox"/> US\$150.00	<input type="checkbox"/> US\$200.00	(For all registration categories)
Postgraduates, Registrars, Junior Consultants, General Practitioners, Allied Professionals, Theatre Staff, Nurses*	<input type="checkbox"/> US\$225.00	<input type="checkbox"/> US\$250.00	<input type="checkbox"/> US\$300.00	
*(50% Discount as per Category. Proof of status required)				TOTAL US\$ _____

DAY REGISTRATION FEES - FOR ISGE MEMBERS AND NON-ISGE MEMBERS

AFRICA & DEVELOPING COUNTRIES

Monday 24th August 2015	<input type="checkbox"/>		
Tuesday 25th August 2015	<input type="checkbox"/>	US\$150.00 per day	
Wednesday 26th August 2015	<input type="checkbox"/>		TOTAL US\$ _____

INTERNATIONAL

Monday 24th August 2015	<input type="checkbox"/>		
Tuesday 25th August 2015	<input type="checkbox"/>	US\$200.00 per day	
Wednesday 26th August 2015	<input type="checkbox"/>		TOTAL US\$ _____

MEDICAL STUDENTS, RESIDENTS, POSTGRADUATES, REGISTRARS, JUNIOR CONSULTANTS, GENERAL PRACTITIONERS, ALLIED PROFESSIONALS, THEATRE STAFF, NURSES (*50% Discount as per Category. Proof of status required)

Monday 24th August 2015	<input type="checkbox"/>	AFRICA & DEVELOPING COUNTRIES	<input type="checkbox"/>	INTERNATIONAL
Tuesday 25th August 2015	<input type="checkbox"/>	US\$75.00 per day	<input type="checkbox"/>	US\$100.00 per day
Wednesday 26th August 2015	<input type="checkbox"/>		<input type="checkbox"/>	TOTAL US\$ _____

Accompanying Persons / Partners / Spouses US\$100.00 per day **TOTAL US\$** _____

SOCIAL FUNCTIONS

Please indicate your attendance:

Opening Ceremony (Sunday 23 rd August 2015)	<input type="checkbox"/> No, I won't attend	<input type="checkbox"/> Yes, I will attend
ISGE Gala Dinner (Monday 24 th August 2015)	<input type="checkbox"/> No, I won't attend	<input type="checkbox"/> Yes, I will attend (US\$150.00)
KESES Congress Dinner (Tuesday 25 th August 2015)	<input type="checkbox"/> No, I won't attend	<input type="checkbox"/> Yes, I will attend (US\$150.00)
Closing Ceremony (Wednesday 26 th August 2015)	<input type="checkbox"/> No, I won't attend	<input type="checkbox"/> Yes, I will attend
Partner/Accompanying Spouse for Social functions only	<input type="checkbox"/> No, I won't attend	<input type="checkbox"/> Yes, will attend (US\$150.00)

TOTAL US\$ _____

TOTAL AMOUNT PAYABLE: US\$ _____

PRE-CONGRESS WORKSHOPS SUNDAY 23RD AUGUST, 2015

Subject to Sponsorship availed and confirmed participation

The Workshops will be held at various facilities. Venues will be informed in due course.

Please indicate which Workshop you want to register for.

Places are limited. First confirmed and paid participants will be considered only.

AFRICA & DEVELOPING COUNTRIES		INTERNATIONAL
BASICS IN LAPAROSCOPIC SURGERY (WITH HANDS ON)		
US\$200.00 <input type="checkbox"/>	* 50% *US\$100.00 <input type="checkbox"/>	(Maximum 8)
US\$300.00 <input type="checkbox"/>	* 50% *US\$150.00 <input type="checkbox"/>	
HOW BETTER KNOWLEDGE OF ENERGY SOURCES CAN IMPROVE SKILLS IN HYSTEROSCOPIC & LAPAROSCOPIC SURGERY		
US\$150.00 <input type="checkbox"/>	*US\$ 75.00 <input type="checkbox"/>	(Maximum 25)
US\$200.00 <input type="checkbox"/>	*US\$100.00 <input type="checkbox"/>	
COLPOSCOPY		
US\$150.00 <input type="checkbox"/>	*US\$ 75.00 <input type="checkbox"/>	(Maximum 25)
US\$200.00 <input type="checkbox"/>	*US\$100.00 <input type="checkbox"/>	
ENDOMETRIOSIS : WHAT IS BEST FOR OUR PATIENTS		
US\$150.00 <input type="checkbox"/>	*US\$ 75.00 <input type="checkbox"/>	(Maximum 30)
US\$200.00 <input type="checkbox"/>	*US\$100.00 <input type="checkbox"/>	
HYSTEROSCOPY		
US\$200.00 <input type="checkbox"/>	*US 100.00 <input type="checkbox"/>	(Maximum 30)
US\$300.00 <input type="checkbox"/>	*US\$150.00 <input type="checkbox"/>	
LAPAROSCOPIC SURGERY TRAINING COURSE FOR OPERATING ROOM TECHNICIANS & SCRUB NURSES		
US\$150.00 <input type="checkbox"/>	*US\$ 75.00 <input type="checkbox"/>	(Maximum 30)
US\$200.00 <input type="checkbox"/>	*US\$100.00 <input type="checkbox"/>	
UROGYNAECOLOGY (PELVIC FLOOR SURGERY)		
US\$150.00 <input type="checkbox"/>	*US\$ 75.00 <input type="checkbox"/>	(Maximum 15)
US\$200.00 <input type="checkbox"/>	*US\$100.00 <input type="checkbox"/>	

***MEDICAL STUDENTS, RESIDENTS, POSTGRADUATES, REGISTRARS, JUNIOR CONSULTANTS, GENERAL PRACTITIONERS, ALLIED PROFESSIONALS, THEATRE STAFF, NURSES**
50% Discount as per category (Proof of status required)

ACCOMMODATION

Kindly book, confirm and pay for your hotel directly online.

Arrival Date: _____ Hotel booked: _____ Single room Double room
(Name of Hotel)

Departure Date: _____

No. of complimentary nights: _____ No. of paid nights: _____ Total No of nights in Nairobi: _____

SAFARIS

Safari booked: Yes Pre-Conference Safari
No Post-Conference Safari

Please book, confirm and pay for your safaris EARLY to avoid last minute disappointments.

Book directly with PHERA JAI (pherjai@me.com)

PAYMENT

Payment made to: KESES ISGE TOTAL PAYMENT AMOUNT: US\$ _____

FOR PAYMENT BY ELECTRONIC TRANSFER / BANK DEPOSIT

NAME OF CARD HOLDER: _____ TYPE OF CARD (MASTERCARD & VISA ONLY): _____

EXP DATE: _____ CARD NO: _____ CVV NO: _____

SIGNATURE OF CARD HOLDER: _____

FOR PAYMENT BY ELECTRONIC TRANSFER / BANK DEPOSIT

NAME OF ACCOUNT: **KESES**
ACCOUNT NO: **0072018077001**

BANK: **CHASE BANK, PARKLANDS BRANCH**
ACCOUNT TYPE: **CURRENT**

BRANCH CODE: **007**
SWIFT: **CKENKENA**

FOR PAYMENT BY MPESA

GO TO: Mpesa menu / Lipa na Mpesa / Buy goods and services / Enter Till No: **972986** / Enter Amount / Enter PIN Number / **Confirm Transaction**

FOR ONLINE PAYMENT GO TO THE ISGE WEBSITE: www.nairobi2015.isge.org

Uncover memories that will last a life time!



Unlike any other destination on earth, Kenya is the essence of diversity. Kenya - 'the Safari Capital of the World' and where you will find some of the finest beaches on the Indian Ocean.

Unlike anywhere else on the planet, in Kenya you will find savagely beautiful wildernesses and ethereally snow-capped peaks; crater-studded valleys and wildlife-teeming plains; flamingo-frosted lakes and tropical rainforests.

The last true Eden, Kenya is home to the longest rift in the earth's crust and its youngest volcanoes.

Kenya is the only land in which you can visit the "Cradle of Mankind", sail a Swahili dhow past a 16th century Portuguese fort and meet a Maasai warrior.

Kenya . . . a world of wonder in a world of its own

From the moment you touch down and step into the gentle African air, Kenya will give you a warm welcome.



Ancient civilizations and cosmopolitan resorts, Kenya has something for everyone .

From places of interest around Kenya's capital city, Nairobi - to the beating heart of the African bush - or the vast plains of the Masai Mara or the pristine white sands, lapped with the gentle waves of the Indian Ocean on the Kenya Coast.



Wildlife

Birdlife

Landscapes

Along the Coast

People & Cultures

Action & Adventure

A warmth of welcome

Travel to these magical corners of Kenya and discover the beauty of Kenya.



This is the year to go on your personal African Dream Safari.

Whatever your Safari options, we can design a journey that will fit your wildest dreams.



SUGGESTED SAFARI PACKAGES

- | |
|---|
| ◆ 2 or 3 nights Masai Mara |
| ◆ 2 nights Ol Pejeta Conservancy & 2 nights Masai Mara |
| ◆ 2 nights Masai Mara & 3 nights Mombasa |
| ◆ 1 night Lake Nakuru National Park & 2 nights Masai Mara |



SUGGESTED PRE-CONFERENCE SAFARI DATE

**Friday 21st August, 2015
to
Sunday 23rd August 2015**

SUGGESTED POST-CONFERENCE SAFARI DATE

**Thursday 27th August, 2015
to
Sunday 30th August 2015**

Magical Kenya

An ancient land born of ice and fire, only Kenya offers such a uniqueness of bio-diversity. Such are the extremes of the Kenyan climate, ranging from tropical heat to glacial ice, that it has formed a diversity of habitats found nowhere else on Earth.

A vast mosaic of lion-gold savanna, rolling grasslands, ancient rainforests and volcanic plains, Kenya rises from the idyllic shores of the Indian Ocean to the snow-capped peaks of Mount Kenya which, at 5,199 metres above sea level, is an extinct volcano some three and a half million years old.

Kenya shelters some of the most ancient, fragile and diverse wildlife on Earth. The Eden of the planet, Kenya's plains and forests offer refuge to the last of the big cats, the world's greatest herds of elephant, the endangered white and black rhino and a number of endemic species that occur nowhere else on Earth.

Kenya - Garden of Eden, Cradle of Mankind.

For Safari options and rates contact:

pherajai@me.com
<http://pherajai.wix.com/amazingafrica>

OR

stefan.bollier@africapoint.com
www.africapoint.com

It is highly recommended to book, confirm and pay for your Safaris EARLY to avoid last minute disappointments. August is peak safari season and places at good facilities are limited and booked early.

LAKE NAKURU NATIONAL PARK

Just two hours drive from Nairobi, Lake Nakuru is among Kenya's finest national parks. Though famous for the pink flamingoes lining the shores of the lake and the hundreds of preening white pelicans, the small park (only 180 sq km) is home to the black and white rhino, the tree-climbing lions, leopard, large herds of buffaloes and the rare Rothschild's giraffes as well as many other animals and birds.

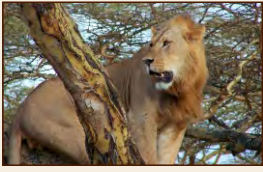

"There might have been fifty thousand birds in a bay"

MASAI MARA

Set in the heart of Africa's Great Plains in Kenya, the Masai Mara boasts 1,672 sq. kilometers of unspoilt wilderness. With its abundant wildlife and over 450 species of birds, Masai Mara is Kenya's most spectacular and finest wildlife reserves, offering the best game and bird-viewing not only in Kenya, but anywhere in Africa. The views across the rolling golden grasslands studded with acacia trees, rivers and forests are dazzling, the sense of space is overwhelming. The Reserve borders Tanzania and the two countries share the vast Serengeti plains, with wildlife free to roam between Kenya and Tanzania in search of food.



Throughout the year the Masai Mara is a place of natural drama, a kaleidoscope of colour and life. Most stunning of all are the months between July and October, when the savannah teems with animals during the Great Wildebeest Migration. Millions of wildebeest gather in the Masai Mara in one of the natural wonders of the world - 'The Great Wildebeest Migration'.

'The Eight Wonder of the Natural World - The Great Wildebeest Migration'

MOMBASA

Located on the Eastern coastline of Kenya bordering the Indian Ocean, Mombasa is the ideal beach destination with sparkling white sands and lush greenery. Mombasa offers a diverse marine life, world-class hotels and friendly atmosphere. Whether you're looking for a relaxing break on the white beaches, lapped by the azure waters of the Indian Ocean, or something a bit more adventurous- diving, snorkelling, water-skiing or wind-surfing, Mombasa offers it all.

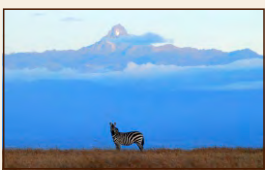
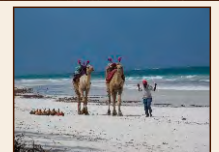
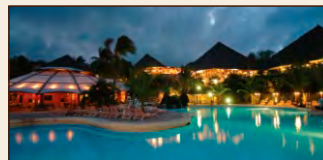

OL PEJETA CONSERVANCY

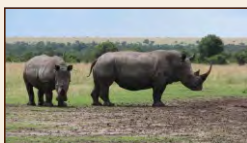

The Ol Pejeta Conservancy – a 90,000-acre private wildlife conservancy – situated on the equator, in Kenya's Laikipia District, between the foot hills of the Aberdares and the magnificent snow-capped Mount Kenya. The Conservancy boasts an astounding variety of animals, including the Big Five (the rhino, leopard, elephant, buffalo and lion), Grevy's zebra, Jackson's hartebeest, cheetah and chimpanzee. The combination of amazing wildlife and stunning views across the open plains of Ol Pejeta guarantees an unforgettable safari experience.



ISGE
Affiliate Associations



SUPPORTED BY

